



Test Report

Report No.: NAP2509074101E

Page 1 of 25

Applicant:	Shenzhen Chuangtong Electronic Instruments Co., Ltd.
Address:	1501,Shenzhen Luohu Investment Holding Building B, 112 Qingshuihe 1st Road, Luohu District, Shenzhen,GuangDong,China
Manufacturer:	Shenzhen Chuangtong Electronic Instruments Co., Ltd.
Address:	1501,Shenzhen Luohu Investment Holding Building B, 112 Qingshuihe 1st Road, Luohu District, Shenzhen,GuangDong,China
Factory:	Jiangsu Alphas Medical Device Co.,Ltd
Factory's address:	No.95 zhenxing Road, Economic&Technological Development Zone, Nantong, Jiangsu
Product Name:	MYTRES HEAD SPA DEEP X
Trade Mark:	MYTRES
Model Number:	MT-HSDX-24B , MT-HSDX-24B-B
Series Model No.:	/
Prepared By:	NAP Testing Technology Service (Zhongshan) Co., LTD
Address:	4th floor Zone A and 5th floor, Site no. 81, Lixi Avenue, Banfu Borough, Zhongshan City, Guangdong Province, China
Date of Receipt:	Sep.18,2025
Date of Test:	Sep.18,2025 ~ Sep.25,2025
Date of Report:	Sep.26,2025
Test Requested:	With reference to RoHS Directive (EU) 2015/863 amending 2011/65/EU.
Test Standard:	Please refer to next page(s).
Test Results:	Please refer to next page(s).
Conclusion:	As requested by applicant, the submitted sample was/were tested,with is listed as specimen description in the following page. the results of Lead, Mercury, Cadmium, Hexavalent chromium, Polybrominated biphenyls (PBBs), Polybrominated diphenyl ethers (PBDEs) and Phthalates such as Bis(2-ethylhexyl) phthalate (DEHP) , Butyl benzyl phthalate (BBP), Dibutyl phthalate (DBP) , and Diisobutyl phthalate (DIBP) comply with the limits as set by RoHS Directive (EU) 2015/863 amending Annex II to Directive 2011/65/EU.

NAP Testing Technology Service (Zhongshan) Co., LTD

Lian Yi

Lian Yi

Authorized Signatory



Unless otherwise stated, this test report is only responsible for the sample(s). This test report cannot be reproduced in part without prior written permission of the testing Lab. Any inquiry about this report, please raise from the date of receipt of the report within 30 days, overdue will not be accepted.

NAP Testing Technology Service (Zhongshan) Co., LTD
TEL: 0760-86519632 E-mail: service@nap-testing.com

Add: 4th floor Zone A and 5th floor, Site no. 81, Lixi Avenue, Banfu Borough, Zhongshan City, Guangdong Province, China

Test Report

Report No.: NAP2509074101E

Page 2 of 25

Remark:

(1) There are the results on total Br while test items on restricted substances are PBBs and PBDEs. There are the results on total Cr while test items on restricted substances Cr(VI)

(2) Results are obtained by EDXRF for primary screening, and further chemical testing by ICP-OES (for Cd, Pb, Hg), UV-Vis (for Cr(VI)) and GC-MS (for PBBs, PBDEs) is recommended to be performed, if the concentration exceeds the below warning value according to IEC62321-3-1:2013 (unit:mg/kg)

ELEMENT	POLYMER	METALS	COMPOSITE MATERIAL
Cd	$BL \leq (70-3\sigma) < X < (130+3\sigma) \leq OL$	$BL \leq (70-3\sigma) < X < (130+3\sigma) \leq OL$	$LOD < X < (150+3\sigma) \leq OL$
Pb	$BL \leq (700-3\sigma) < X < (1300+3\sigma) \leq OL$	$BL \leq (700-3\sigma) < X < (1300+3\sigma) \leq OL$	$BL \leq (500-3\sigma) < X < (1500+3\sigma) \leq OL$
Hg	$BL \leq (700-3\sigma) < X < (1300+3\sigma) \leq OL$	$BL \leq (700-3\sigma) < X < (1300+3\sigma) \leq OL$	$BL \leq (500-3\sigma) < X < (1500+3\sigma) \leq OL$
Cr	$BL \leq (700-3\sigma) < X$	$BL \leq (700-3\sigma) < X$	$BL \leq (500-3\sigma) < X$
Br	$BL \leq (300-3\sigma) < X$	--	$BL \leq (250-3\sigma) < X$

(a) BL = Below Limit, OL = Over Limit, LOD = Limit of Detection, -- = Not Regulated

(b) The XRF screening test for RoHS elements- the reading may be different to actual content in the sample be of non-uniformity composition

(3) Chemical Method

① With reference to IEC 62321-5:2013, determination of Cadmium, Lead by ICP-OES.

② With reference to IEC 62321-4:2013+AMD1:2017 CSV, determination of Mercury by ICP-OES.

③ With reference to IEC 62321-7-2:2017, determination of Hexavalent Chromium by UV-Vis.

④ With reference to IEC 62321-6:2015, determination of PBBs and PBDEs by GC-MS.

⑤ With reference to IEC 62321-8:2017, determination of Phthalates by GC-MS.

(4) (a) mg/kg=0.0001%, MDL=Method Detection Limit

(b) Unit and MDL in wet chemical test

Test Item	Pb	Cd	Hg	DBP	BBP	DEHP	DIBP	PBBs	PBDEs
Unit	mg/kg	mg/kg	mg/kg	mg/kg	mg/kg	mg/kg	mg/kg	mg/kg	mg/kg
MDL	5	5	5	50	50	50	50	10	10

MDL of Cr(VI) for polymer and composite sample is 10 mg/kg

MDL of Cr(VI) for metal sample is 0.10ug/cm²

(c) ▼=Metal sample

a. The sample is negative for Cr⁶⁺ if Cr⁶⁺ is N.D. (below the limit 0.10ug/cm²). The coating is considered a non Cr⁶⁺ based coating.

b. The sample positive for Cr⁶⁺ if the Cr⁶⁺ concentration is greater than 0.13ug/cm². The sample coating is considered to contain Cr⁶⁺.

c. The result between 0.10ug/cm² and 0.13ug/cm² is considered to be inconclusive unavoidable coating variations may influence the determination.



Unless otherwise stated, this test report is only responsible for the sample(s). This test report cannot be reproduced in partly without prior written permission of the testing Lab. Any inquiry about this report, please raise from the date of receipt of the report within 30 days, overdue will not be accepted.

NAP Testing Technology Service (Zhongshan) Co., LTD
TEL: 0760-86519632 E-mail: service@nap-testing.com

Add: 4th floor Zone A and 5th floor, Site no. 81, Lixi Avenue, Banfu Borough, Zhongshan City, Guangdong Province, China



Test Report

Report No.: NAP2509074101E

Page 3 of 25

Specimen No.	Component Description(s)
001	Black plastic shell
002	Black plastic cover with silver coating
003	Black soft plastic (button)
004	Black transparent plastic cover
005	Black soft plastic (massage head)
006	White plastic with silver coating (massage head)
007	Silver metal screw (massage head)
008	Black/transparent plastic cover
009	Red soft plastic ring
010	Silver metal contacts
011	Silver metal screws
012	White soft plastic ring
013	Silver metal screw (inside)
014	Black soft plastic ring
015	Grey transparent plastic cover
016	Black foam sticker
017	Golden metal rod
018	Transparent plastic cover
019	Black plastic gear
020	White plastic gear
021	Blue white plastic gear
022	Dark white plastic gear
023	Dark white plastic terminal
024	Red plastic terminal
025	Black gray winding component
026	Copper colored capacitor patch
027	Black electronic components
028	Black/white electronic components
029	Black gray ceramic components
030	Black chip
031	Green PCB board
032	Silver white metal casing (motor)
033	Silver metal casing (motor)
034	Orange electronic components (motor)
035	Dark white plastic cover (motor)
036	Copper colored metal round buckle (motor)
037	Black magnet (motor)



Unless otherwise stated, this test report is only responsible for the sample(s). This test report cannot be reproduced in partly without prior written permission of the testing Lab. Any inquiry about this report, please raise from the date of receipt of the report within 30 days, overdue will not be accepted.

NAP Testing Technology Service (Zhongshan) Co., LTD
TEL: 0760-86519632 E-mail: service@nap-testing.com

Add: 4th floor Zone A and 5th floor, Site no. 81, Lixi Avenue, Banfu Borough, Zhongshan City, Guangdong Province, China



Test Report

Report No.: NAP2509074101E

Page 4 of 25

038	Silver/copper metal patch (motor)
039	Black ceramic ring (motor)
040	Copper colored metal coil (motor)
041	Silver metal sheet (motor)
042	Red plastic wire sheath
043	Black plastic wire sheath
044	Silver metal wire core
045	White LED patch
046	Black PCB board
047	White adhesive
048	Translucent plastic
049	Black plastic wire (ribbon cable)
050	Gold metal (button)
051	Yellow LED patch
052	Yellow plastic wire sheath
053	White plastic wire sheath
054	Black plastic cover (charging dock)
055	Black plastic casing (charging dock)
056	Black soft plastic pad (charging dock)
057	Silver metal spring (charging dock)
058	Silver metal pole (charging dock)
059	Soldering (charging dock)
060	Black plastic bristles
061	Black plastic (brush)
062	Black soft plastic (massage head)
063	Silver metal connector (data cable)
064	Black plastic connector sheath (data cable)
065	Black plastic wire sheath (data cable)
066	Silver/Gold Metal Pin (Data Line)
067	White plastic plug (data cable)
068	Grey semi transparent adhesive (data cable)
069	Red plastic wire sheath (inside)
070	Black plastic wire sheath (inner)
071	Copper colored metal wire core



Unless otherwise stated, this test report is only responsible for the sample(s). This test report cannot be reproduced in partly without prior written permission of the testing Lab. Any inquiry about this report, please raise from the date of receipt of the report within 30 days, overdue will not be accepted.

NAP Testing Technology Service (Zhongshan) Co., LTD
TEL: 0760-86519632 E-mail: service@nap-testing.com

Add: 4th floor Zone A and 5th floor, Site no. 81, Lixi Avenue, Banfu Borough, Zhongshan City, Guangdong Province, China

Test Report

Report No.: NAP2509074101E

Page 5 of 25

Test Results:

The results of XRF screening and chemical test (Unit: mg/kg)

Specimen No.	Element	X-ray Screening	Results of chemical test	Conclusion
001	Pb	P	NT	Comply
	Cd	P	NT	
	Hg	P	NT	
	Cr(Cr ⁶⁺)	P	NT	
	Br(PBBs&PBDEs)	P	NT	
	DBP,BBP,DEHP,DIBP	NT	ND	
002	Pb	P	NT	Comply
	Cd	P	NT	
	Hg	P	NT	
	Cr(Cr ⁶⁺)	P	NT	
	Br(PBBs&PBDEs)	P	NT	
	DBP,BBP,DEHP,DIBP	NT	ND	
003	Pb	P	NT	Comply
	Cd	P	NT	
	Hg	P	NT	
	Cr(Cr ⁶⁺)	P	NT	
	Br(PBBs&PBDEs)	P	NT	
	DBP,BBP,DEHP,DIBP	NT	DEHP:159,others:ND	
004	Pb	P	NT	Comply
	Cd	P	NT	
	Hg	P	NT	
	Cr(Cr ⁶⁺)	P	NT	
	Br(PBBs&PBDEs)	P	NT	
	DBP,BBP,DEHP,DIBP	NT	ND	
005	Pb	P	NT	Comply
	Cd	P	NT	
	Hg	P	NT	
	Cr(Cr ⁶⁺)	P	NT	
	Br(PBBs&PBDEs)	P	NT	
	DBP,BBP,DEHP,DIBP	NT	DEHP:159,others:ND	
006	Pb	P	NT	Comply
	Cd	P	NT	
	Hg	P	NT	
	Cr(Cr ⁶⁺)	P	NT	
	Br(PBBs&PBDEs)	P	NT	
	DBP,BBP,DEHP,DIBP	NT	ND	



Unless otherwise stated, this test report is only responsible for the sample(s). This test report cannot be reproduced in partly without prior written permission of the testing Lab. Any inquiry about this report, please raise from the date of receipt of the report within 30 days, overdue will not be accepted.

NAP Testing Technology Service (Zhongshan) Co., LTD
TEL: 0760-86519632 E-mail:service@nap-testing.com

Add: 4th floor Zone A and 5th floor, Site no. 81, Lixi Avenue, Banfu Borough, Zhongshan City, Guangdong Province, China

Test Report

Report No.: NAP2509074101E

Page 6 of 25

Specimen No.	Element	X-ray Screening	Results of chemical test	Conclusion
007	Pb	P	NT	Comply
	Cd	P	NT	
	Hg	P	NT	
	Cr(Cr ⁶⁺)	P	NT	
	Br(PBBs&PBDEs)	--	--	
	DBP,BBP,DEHP,DIBP	--	--	
008	Pb	P	NT	Comply
	Cd	P	NT	
	Hg	P	NT	
	Cr(Cr ⁶⁺)	P	NT	
	Br(PBBs&PBDEs)	P	NT	
	DBP,BBP,DEHP,DIBP	NT	ND	
009	Pb	P	NT	Comply
	Cd	P	NT	
	Hg	P	NT	
	Cr(Cr ⁶⁺)	P	NT	
	Br(PBBs&PBDEs)	P	NT	
	DBP,BBP,DEHP,DIBP	NT	DEHP:159,others:ND	
010	Pb	P	NT	Comply
	Cd	P	NT	
	Hg	P	NT	
	Cr(Cr ⁶⁺)	D	Negative	
	Br(PBBs&PBDEs)	--	--	
	DBP,BBP,DEHP,DIBP	--	--	
011	Pb	P	NT	Comply
	Cd	P	NT	
	Hg	P	NT	
	Cr(Cr ⁶⁺)	P	NT	
	Br(PBBs&PBDEs)	--	--	
	DBP,BBP,DEHP,DIBP	--	--	
012	Pb	P	NT	Comply
	Cd	P	NT	
	Hg	P	NT	
	Cr(Cr ⁶⁺)	P	NT	
	Br(PBBs&PBDEs)	P	NT	
	DBP,BBP,DEHP,DIBP	NT	DEHP:159,others:ND	



Unless otherwise stated, this test report is only responsible for the sample(s). This test report cannot be reproduced in partly without prior written permission of the testing Lab. Any inquiry about this report, please raise from the date of receipt of the report within 30 days, overdue will not be accepted.

NAP Testing Technology Service (Zhongshan) Co., LTD
TEL: 0760-86519632 E-mail:service@nap-testing.com

Add: 4th floor Zone A and 5th floor, Site no. 81, Lixi Avenue, Banfu Borough, Zhongshan City, Guangdong Province, China

Test Report

Report No.: NAP2509074101E

Page 7 of 25

Specimen No.	Element	X-ray Screening	Results of chemical test	Conclusion
013	Pb	P	NT	Comply
	Cd	P	NT	
	Hg	P	NT	
	Cr(Cr ⁶⁺)	P	NT	
	Br(PBBs&PBDEs)	--	--	
	DBP,BBP,DEHP,DIBP	--	--	
014	Pb	P	NT	Comply
	Cd	P	NT	
	Hg	P	NT	
	Cr(Cr ⁶⁺)	P	NT	
	Br(PBBs&PBDEs)	P	NT	
	DBP,BBP,DEHP,DIBP	NT	DEHP:159,others:ND	
015	Pb	P	NT	Comply
	Cd	P	NT	
	Hg	P	NT	
	Cr(Cr ⁶⁺)	P	NT	
	Br(PBBs&PBDEs)	P	NT	
	DBP,BBP,DEHP,DIBP	NT	ND	
016	Pb	P	NT	Comply
	Cd	P	NT	
	Hg	P	NT	
	Cr(Cr ⁶⁺)	P	NT	
	Br(PBBs&PBDEs)	P	NT	
	DBP,BBP,DEHP,DIBP	NT	ND	
017	Pb	D	15572 (see remark)	Comply
	Cd	P	NT	
	Hg	P	NT	
	Cr(Cr ⁶⁺)	P	NT	
	Br(PBBs&PBDEs)	--	--	
	DBP,BBP,DEHP,DIBP	--	--	
018	Pb	P	NT	Comply
	Cd	P	NT	
	Hg	P	NT	
	Cr(Cr ⁶⁺)	P	NT	
	Br(PBBs&PBDEs)	P	NT	
	DBP,BBP,DEHP,DIBP	NT	ND	



Unless otherwise stated, this test report is only responsible for the sample(s). This test report cannot be reproduced in partly without prior written permission of the testing Lab. Any inquiry about this report, please raise from the date of receipt of the report within 30 days, overdue will not be accepted.

NAP Testing Technology Service (Zhongshan) Co., LTD
TEL: 0760-86519632 E-mail:service@nap-testing.com

Add: 4th floor Zone A and 5th floor, Site no. 81, Lixi Avenue, Banfu Borough, Zhongshan City, Guangdong Province, China

Test Report

Report No.: NAP2509074101E

Page 8 of 25

Specimen No.	Element	X-ray Screening	Results of chemical test	Conclusion
019	Pb	P	NT	Comply
	Cd	P	NT	
	Hg	P	NT	
	Cr(Cr ⁶⁺)	P	NT	
	Br(PBBs&PBDEs)	P	NT	
	DBP,BBP,DEHP,DIBP	NT	ND	
020	Pb	P	NT	Comply
	Cd	P	NT	
	Hg	P	NT	
	Cr(Cr ⁶⁺)	P	NT	
	Br(PBBs&PBDEs)	P	NT	
	DBP,BBP,DEHP,DIBP	NT	ND	
021	Pb	P	NT	Comply
	Cd	P	NT	
	Hg	P	NT	
	Cr(Cr ⁶⁺)	P	NT	
	Br(PBBs&PBDEs)	P	NT	
	DBP,BBP,DEHP,DIBP	NT	ND	
022	Pb	P	NT	Comply
	Cd	P	NT	
	Hg	P	NT	
	Cr(Cr ⁶⁺)	P	NT	
	Br(PBBs&PBDEs)	P	NT	
	DBP,BBP,DEHP,DIBP	NT	DEHP:59,others:ND	
023	Pb	P	NT	Comply
	Cd	P	NT	
	Hg	P	NT	
	Cr(Cr ⁶⁺)	P	NT	
	Br(PBBs&PBDEs)	D	ND	
	DBP,BBP,DEHP,DIBP	NT	DEHP:59,others:ND	
024	Pb	P	NT	Comply
	Cd	P	NT	
	Hg	P	NT	
	Cr(Cr ⁶⁺)	P	NT	
	Br(PBBs&PBDEs)	D	ND	
	DBP,BBP,DEHP,DIBP	NT	DEHP:59,others:ND	



Unless otherwise stated, this test report is only responsible for the sample(s). This test report cannot be reproduced in partly without prior written permission of the testing Lab. Any inquiry about this report, please raise from the date of receipt of the report within 30 days, overdue will not be accepted.

NAP Testing Technology Service (Zhongshan) Co., LTD
TEL: 0760-86519632 E-mail:service@nap-testing.com

Add: 4th floor Zone A and 5th floor, Site no. 81, Lixi Avenue, Banfu Borough, Zhongshan City, Guangdong Province, China

Test Report

Report No.: NAP2509074101E

Page 9 of 25

Specimen No.	Element	X-ray Screening	Results of chemical test	Conclusion
025	Pb	P	NT	Comply
	Cd	P	NT	
	Hg	P	NT	
	Cr(Cr ⁶⁺)	P	NT	
	Br(PBBs&PBDEs)	P	NT	
	DBP,BBP,DEHP,DIBP	--	--	
026	Pb	P	NT	Comply
	Cd	P	NT	
	Hg	P	NT	
	Cr(Cr ⁶⁺)	P	NT	
	Br(PBBs&PBDEs)	P	NT	
	DBP,BBP,DEHP,DIBP	--	--	
027	Pb	P	NT	Comply
	Cd	P	NT	
	Hg	P	NT	
	Cr(Cr ⁶⁺)	P	NT	
	Br(PBBs&PBDEs)	P	NT	
	DBP,BBP,DEHP,DIBP	--	--	
028	Pb	P	NT	Comply
	Cd	P	NT	
	Hg	P	NT	
	Cr(Cr ⁶⁺)	D	ND	
	Br(PBBs&PBDEs)	P	NT	
	DBP,BBP,DEHP,DIBP	--	--	
029	Pb	P	NT	Comply
	Cd	P	NT	
	Hg	P	NT	
	Cr(Cr ⁶⁺)	P	NT	
	Br(PBBs&PBDEs)	P	NT	
	DBP,BBP,DEHP,DIBP	--	--	
030	Pb	P	NT	Comply
	Cd	P	NT	
	Hg	P	NT	
	Cr(Cr ⁶⁺)	P	NT	
	Br(PBBs&PBDEs)	P	NT	
	DBP,BBP,DEHP,DIBP	--	--	



Unless otherwise stated, this test report is only responsible for the sample(s). This test report cannot be reproduced in partly without prior written permission of the testing Lab. Any inquiry about this report, please raise from the date of receipt of the report within 30 days, overdue will not be accepted.

NAP Testing Technology Service (Zhongshan) Co., LTD
TEL: 0760-86519632 E-mail: service@nap-testing.com

Add: 4th floor Zone A and 5th floor, Site no. 81, Lixi Avenue, Banfu Borough, Zhongshan City, Guangdong Province, China

Test Report

Report No.: NAP2509074101E

Page 10 of 25

Specimen No.	Element	X-ray Screening	Results of chemical test	Conclusion
031	Pb	P	NT	Comply
	Cd	P	NT	
	Hg	P	NT	
	Cr(Cr ⁶⁺)	P	NT	
	Br(PBBs&PBDEs)	D	ND	
	DBP,BBP,DEHP,DIBP	NT	DEHP:59,others:ND	
032	Pb	P	NT	Comply
	Cd	P	NT	
	Hg	P	NT	
	Cr(Cr ⁶⁺)	P	NT	
	Br(PBBs&PBDEs)	--	--	
	DBP,BBP,DEHP,DIBP	--	--	
033	Pb	P	NT	Comply
	Cd	P	NT	
	Hg	P	NT	
	Cr(Cr ⁶⁺)	P	NT	
	Br(PBBs&PBDEs)	--	--	
	DBP,BBP,DEHP,DIBP	--	--	
034	Pb	P	NT	Comply
	Cd	P	NT	
	Hg	P	NT	
	Cr(Cr ⁶⁺)	P	NT	
	Br(PBBs&PBDEs)	P	NT	
	DBP,BBP,DEHP,DIBP	--	--	
035	Pb	P	NT	Comply
	Cd	P	NT	
	Hg	P	NT	
	Cr(Cr ⁶⁺)	P	NT	
	Br(PBBs&PBDEs)	P	NT	
	DBP,BBP,DEHP,DIBP	NT	DEHP:59,others:ND	
036	Pb	P	NT	Comply
	Cd	P	NT	
	Hg	P	NT	
	Cr(Cr ⁶⁺)	P	NT	
	Br(PBBs&PBDEs)	P	NT	
	DBP,BBP,DEHP,DIBP	NT	ND	



Unless otherwise stated, this test report is only responsible for the sample(s). This test report cannot be reproduced in partly without prior written permission of the testing Lab. Any inquiry about this report, please raise from the date of receipt of the report within 30 days, overdue will not be accepted.

NAP Testing Technology Service (Zhongshan) Co., LTD
TEL: 0760-86519632 E-mail:service@nap-testing.com

Add: 4th floor Zone A and 5th floor, Site no. 81, Lixi Avenue, Banfu Borough, Zhongshan City, Guangdong Province, China

Test Report

Report No.: NAP2509074101E

Page 11 of 25

Specimen No.	Element	X-ray Screening	Results of chemical test	Conclusion
037	Pb	P	NT	Comply
	Cd	P	NT	
	Hg	P	NT	
	Cr(Cr ⁶⁺)	P	NT	
	Br(PBBs&PBDEs)	--	--	
	DBP,BBP,DEHP,DIBP	--	--	
038	Pb	P	NT	Comply
	Cd	P	NT	
	Hg	P	NT	
	Cr(Cr ⁶⁺)	P	NT	
	Br(PBBs&PBDEs)	--	--	
	DBP,BBP,DEHP,DIBP	--	--	
039	Pb	P	NT	Comply
	Cd	P	NT	
	Hg	P	NT	
	Cr(Cr ⁶⁺)	P	NT	
	Br(PBBs&PBDEs)	P	NT	
	DBP,BBP,DEHP,DIBP	--	--	
040	Pb	P	NT	Comply
	Cd	P	NT	
	Hg	P	NT	
	Cr(Cr ⁶⁺)	P	NT	
	Br(PBBs&PBDEs)	--	--	
	DBP,BBP,DEHP,DIBP	--	--	
041	Pb	P	NT	Comply
	Cd	P	NT	
	Hg	P	NT	
	Cr(Cr ⁶⁺)	P	NT	
	Br(PBBs&PBDEs)	--	--	
	DBP,BBP,DEHP,DIBP	--	--	
042	Pb	P	NT	Comply
	Cd	P	NT	
	Hg	P	NT	
	Cr(Cr ⁶⁺)	P	NT	
	Br(PBBs&PBDEs)	P	NT	
	DBP,BBP,DEHP,DIBP	NT	ND	



Unless otherwise stated, this test report is only responsible for the sample(s). This test report cannot be reproduced in partly without prior written permission of the testing Lab. Any inquiry about this report, please raise from the date of receipt of the report within 30 days, overdue will not be accepted.

NAP Testing Technology Service (Zhongshan) Co., LTD
TEL: 0760-86519632 E-mail: service@nap-testing.com

Add: 4th floor Zone A and 5th floor, Site no. 81, Lixi Avenue, Banfu Borough, Zhongshan City, Guangdong Province, China

Test Report

Report No.: NAP2509074101E

Page 12 of 25

Specimen No.	Element	X-ray Screening	Results of chemical test	Conclusion
043	Pb	P	NT	Comply
	Cd	P	NT	
	Hg	P	NT	
	Cr(Cr ⁶⁺)	P	NT	
	Br(PBBs&PBDEs)	P	NT	
	DBP,BBP,DEHP,DIBP	NT	ND	
044	Pb	P	NT	Comply
	Cd	P	NT	
	Hg	P	NT	
	Cr(Cr ⁶⁺)	P	NT	
	Br(PBBs&PBDEs)	--	--	
	DBP,BBP,DEHP,DIBP	--	--	
045	Pb	P	NT	Comply
	Cd	P	NT	
	Hg	P	NT	
	Cr(Cr ⁶⁺)	P	NT	
	Br(PBBs&PBDEs)	P	NT	
	DBP,BBP,DEHP,DIBP	--	--	
046	Pb	P	NT	Comply
	Cd	P	NT	
	Hg	P	NT	
	Cr(Cr ⁶⁺)	P	NT	
	Br(PBBs&PBDEs)	D	ND	
	DBP,BBP,DEHP,DIBP	NT	DEHP:59,others:ND	
047	Pb	P	NT	Comply
	Cd	P	NT	
	Hg	P	NT	
	Cr(Cr ⁶⁺)	P	NT	
	Br(PBBs&PBDEs)	P	NT	
	DBP,BBP,DEHP,DIBP	NT	ND	
048	Pb	P	NT	Comply
	Cd	P	NT	
	Hg	P	NT	
	Cr(Cr ⁶⁺)	P	NT	
	Br(PBBs&PBDEs)	P	NT	
	DBP,BBP,DEHP,DIBP	NT	ND	



Unless otherwise stated, this test report is only responsible for the sample(s). This test report cannot be reproduced in partly without prior written permission of the testing Lab. Any inquiry about this report, please raise from the date of receipt of the report within 30 days, overdue will not be accepted.

NAP Testing Technology Service (Zhongshan) Co., LTD
TEL: 0760-86519632 E-mail:service@nap-testing.com

Add: 4th floor Zone A and 5th floor, Site no. 81, Lixi Avenue, Banfu Borough, Zhongshan City, Guangdong Province, China

Test Report

Report No.: NAP2509074101E

Page 13 of 25

Specimen No.	Element	X-ray Screening	Results of chemical test	Conclusion
049	Pb	P	NT	Comply
	Cd	P	NT	
	Hg	P	NT	
	Cr(Cr ⁶⁺)	P	NT	
	Br(PBBs&PBDEs)	P	NT	
	DBP,BBP,DEHP,DIBP	NT	ND	
050	Pb	P	NT	Comply
	Cd	P	NT	
	Hg	P	NT	
	Cr(Cr ⁶⁺)	P	NT	
	Br(PBBs&PBDEs)	--	--	
	DBP,BBP,DEHP,DIBP	--	--	
051	Pb	P	NT	Comply
	Cd	P	NT	
	Hg	P	NT	
	Cr(Cr ⁶⁺)	P	NT	
	Br(PBBs&PBDEs)	P	NT	
	DBP,BBP,DEHP,DIBP	--	--	
052	Pb	P	NT	Comply
	Cd	P	NT	
	Hg	P	NT	
	Cr(Cr ⁶⁺)	P	NT	
	Br(PBBs&PBDEs)	P	NT	
	DBP,BBP,DEHP,DIBP	NT	ND	
053	Pb	P	NT	Comply
	Cd	P	NT	
	Hg	P	NT	
	Cr(Cr ⁶⁺)	P	NT	
	Br(PBBs&PBDEs)	P	NT	
	DBP,BBP,DEHP,DIBP	NT	ND	
054	Pb	P	NT	Comply
	Cd	P	NT	
	Hg	P	NT	
	Cr(Cr ⁶⁺)	P	NT	
	Br(PBBs&PBDEs)	P	NT	
	DBP,BBP,DEHP,DIBP	NT	DEHP:59,others:ND	



Unless otherwise stated, this test report is only responsible for the sample(s). This test report cannot be reproduced in partly without prior written permission of the testing Lab. Any inquiry about this report, please raise from the date of receipt of the report within 30 days, overdue will not be accepted.

NAP Testing Technology Service (Zhongshan) Co., LTD
TEL: 0760-86519632 E-mail:service@nap-testing.com

Add: 4th floor Zone A and 5th floor, Site no. 81, Lixi Avenue, Banfu Borough, Zhongshan City, Guangdong Province, China

Test Report

Report No.: NAP2509074101E

Page 14 of 25

Specimen No.	Element	X-ray Screening	Results of chemical test	Conclusion
055	Pb	P	NT	Comply
	Cd	P	NT	
	Hg	P	NT	
	Cr(Cr ⁶⁺)	P	NT	
	Br(PBBs&PBDEs)	P	NT	
	DBP,BBP,DEHP,DIBP	NT	DEHP:59,others:ND	
056	Pb	P	NT	Comply
	Cd	P	NT	
	Hg	P	NT	
	Cr(Cr ⁶⁺)	P	NT	
	Br(PBBs&PBDEs)	P	NT	
	DBP,BBP,DEHP,DIBP	NT	ND	
057	Pb	P	NT	Comply
	Cd	P	NT	
	Hg	P	NT	
	Cr(Cr ⁶⁺)	P	NT	
	Br(PBBs&PBDEs)	--	--	
	DBP,BBP,DEHP,DIBP	--	--	
058	Pb	P	NT	Comply
	Cd	P	NT	
	Hg	P	NT	
	Cr(Cr ⁶⁺)	P	NT	
	Br(PBBs&PBDEs)	--	--	
	DBP,BBP,DEHP,DIBP	--	--	
059	Pb	P	NT	Comply
	Cd	P	NT	
	Hg	P	NT	
	Cr(Cr ⁶⁺)	P	NT	
	Br(PBBs&PBDEs)	--	--	
	DBP,BBP,DEHP,DIBP	--	--	
060	Pb	P	NT	Comply
	Cd	P	NT	
	Hg	P	NT	
	Cr(Cr ⁶⁺)	P	NT	
	Br(PBBs&PBDEs)	P	NT	
	DBP,BBP,DEHP,DIBP	NT	DEHP:59,others:ND	



Unless otherwise stated, this test report is only responsible for the sample(s). This test report cannot be reproduced in partly without prior written permission of the testing Lab. Any inquiry about this report, please raise from the date of receipt of the report within 30 days, overdue will not be accepted.

NAP Testing Technology Service (Zhongshan) Co., LTD
TEL: 0760-86519632 E-mail:service@nap-testing.com

Add: 4th floor Zone A and 5th floor, Site no. 81, Lixi Avenue, Banfu Borough, Zhongshan City, Guangdong Province, China

Test Report

Report No.: NAP2509074101E

Page 15 of 25

Specimen No.	Element	X-ray Screening	Results of chemical test	Conclusion
061	Pb	P	NT	Comply
	Cd	P	NT	
	Hg	P	NT	
	Cr(Cr ⁶⁺)	P	NT	
	Br(PBBs&PBDEs)	D	ND	
	DBP,BBP,DEHP,DIBP	NT	DEHP:59,others:ND	
062	Pb	P	NT	Comply
	Cd	P	NT	
	Hg	P	NT	
	Cr(Cr ⁶⁺)	P	NT	
	Br(PBBs&PBDEs)	P	NT	
	DBP,BBP,DEHP,DIBP	NT	ND	
063	Pb	P	NT	Comply
	Cd	P	NT	
	Hg	P	NT	
	Cr(Cr ⁶⁺)	P	NT	
	Br(PBBs&PBDEs)	--	--	
	DBP,BBP,DEHP,DIBP	--	--	
064	Pb	P	NT	Comply
	Cd	P	NT	
	Hg	P	NT	
	Cr(Cr ⁶⁺)	P	NT	
	Br(PBBs&PBDEs)	P	NT	
	DBP,BBP,DEHP,DIBP	NT	ND	
065	Pb	P	NT	Comply
	Cd	P	NT	
	Hg	P	NT	
	Cr(Cr ⁶⁺)	P	NT	
	Br(PBBs&PBDEs)	P	NT	
	DBP,BBP,DEHP,DIBP	NT	ND	
066	Pb	P	NT	Comply
	Cd	P	NT	
	Hg	P	NT	
	Cr(Cr ⁶⁺)	P	NT	
	Br(PBBs&PBDEs)	--	--	
	DBP,BBP,DEHP,DIBP	--	--	



Unless otherwise stated, this test report is only responsible for the sample(s). This test report cannot be reproduced in partly without prior written permission of the testing Lab. Any inquiry about this report, please raise from the date of receipt of the report within 30 days, overdue will not be accepted.

NAP Testing Technology Service (Zhongshan) Co., LTD
TEL: 0760-86519632 E-mail:service@nap-testing.com

Add: 4th floor Zone A and 5th floor, Site no. 81, Lixi Avenue, Banfu Borough, Zhongshan City, Guangdong Province, China

Test Report

Report No.: NAP2509074101E

Page 16 of 25

Specimen No.	Element	X-ray Screening	Results of chemical test	Conclusion
067	Pb	P	NT	Comply
	Cd	P	NT	
	Hg	P	NT	
	Cr(Cr ⁶⁺)	P	NT	
	Br(PBBs&PBDEs)	P	NT	
	DBP,BBP,DEHP,DIBP	NT	ND	
068	Pb	P	NT	Comply
	Cd	P	NT	
	Hg	P	NT	
	Cr(Cr ⁶⁺)	P	NT	
	Br(PBBs&PBDEs)	P	NT	
	DBP,BBP,DEHP,DIBP	NT	ND	
069	Pb	P	NT	Comply
	Cd	P	NT	
	Hg	P	NT	
	Cr(Cr ⁶⁺)	P	NT	
	Br(PBBs&PBDEs)	P	NT	
	DBP,BBP,DEHP,DIBP	NT	ND	
070	Pb	P	NT	Comply
	Cd	P	NT	
	Hg	P	NT	
	Cr(Cr ⁶⁺)	P	NT	
	Br(PBBs&PBDEs)	P	NT	
	DBP,BBP,DEHP,DIBP	NT	ND	
071	Pb	P	NT	Comply
	Cd	P	NT	
	Hg	P	NT	
	Cr(Cr ⁶⁺)	P	NT	
	Br(PBBs&PBDEs)	--	--	
	DBP,BBP,DEHP,DIBP	--	--	

Remark(s):

-mg/kg=0.0001%,MDL=Method Detection Limit,ND=Not Detected(<MDL),--=Not Regulated, P=Below Limit,D=Inconclusive,NT = Not tested

-The lead content of component (017) is coming from a copper alloy. And according to RoHS directive 2011/65/EU and its amendments Annex III n.6(c), Lead is exempted as an alloying element in Copper containing up to 4% (40000ppm) by weight.



Unless otherwise stated, this test report is only responsible for the sample(s). This test report cannot be reproduced in partly without prior written permission of the testing Lab. Any inquiry about this report, please raise from the date of receipt of the report within 30 days, overdue will not be accepted.

NAP Testing Technology Service (Zhongshan) Co., LTD
TEL: 0760-86519632 E-mail:service@nap-testing.com

Add: 4th floor Zone A and 5th floor, Site no. 81, Lixi Avenue, Banfu Borough, Zhongshan City, Guangdong Province, China

Test Report

Report No.: NAP2509074101E

Page 17 of 25

TEST PROCESS

1. Test for Lead (Pb), Cadmium (Cd) contents(IEC 62321-5 Ed1.0:2013):

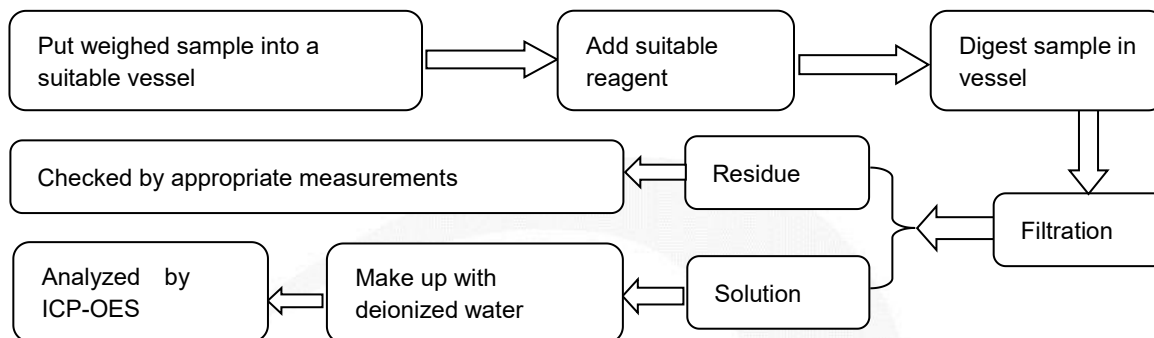

2. Test for Mercury (Hg) contents (IEC 62321-4 Ed1.1:2017):

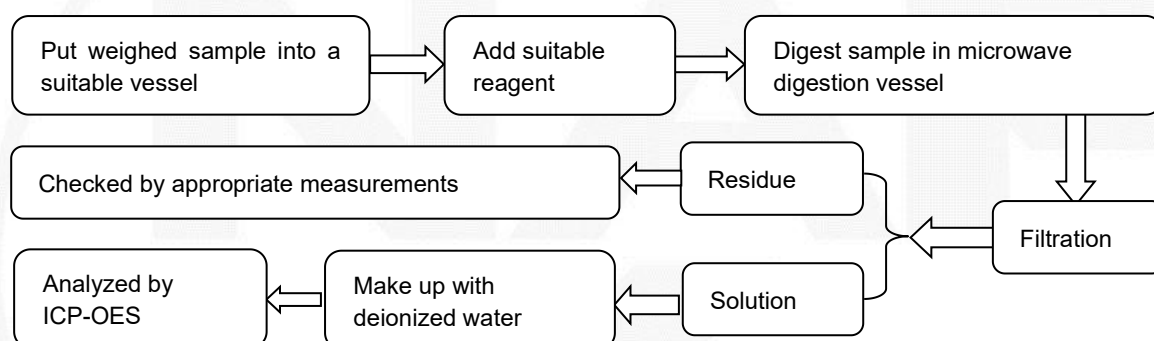

3. Test for Nonmetallic Materials Chromium(Cr(VI)) contents (IEC 62321-7-2 Ed1.0:2017):

3.1 ABS/PC/PVC

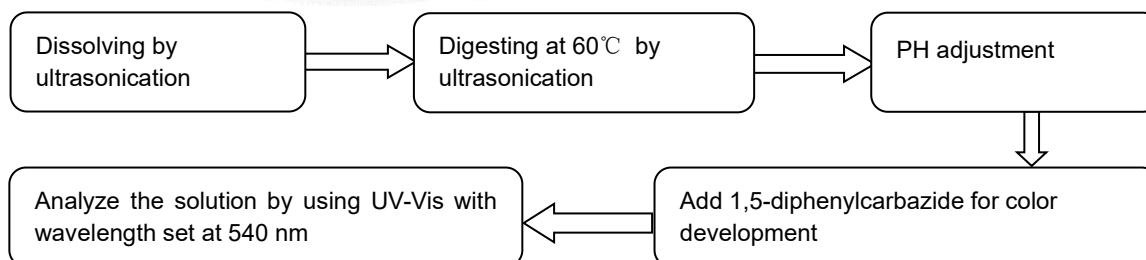

Unless otherwise stated, this test report is only responsible for the sample(s). This test report cannot be reproduced in partly without prior written permission of the testing Lab. Any inquiry about this report, please raise from the date of receipt of the report within 30 days, overdue will not be accepted.

NAP Testing Technology Service (Zhongshan) Co., LTD
TEL: 0760-86519632 E-mail: service@nap-testing.com

Add: 4th floor Zone A and 5th floor, Site no. 81, Lixi Avenue, Banfu Borough, Zhongshan City, Guangdong Province, China

Test Report

Report No.: NAP2509074101E

Page 18 of 25

3.2 others

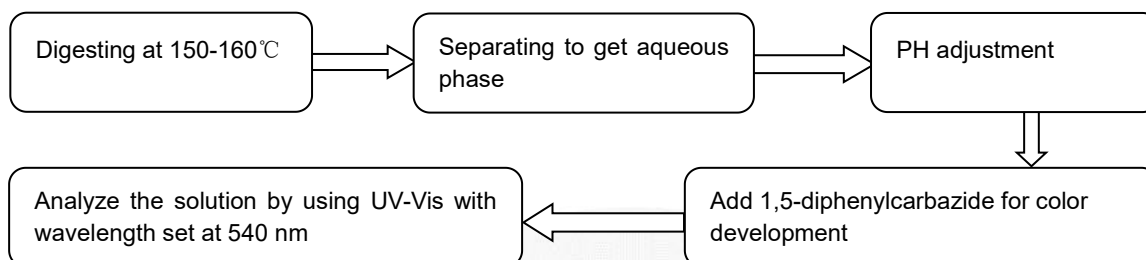

4. Test for metal Chromium(Cr(VI)) contents (IEC 62321-7-1 Ed1.0:2015):

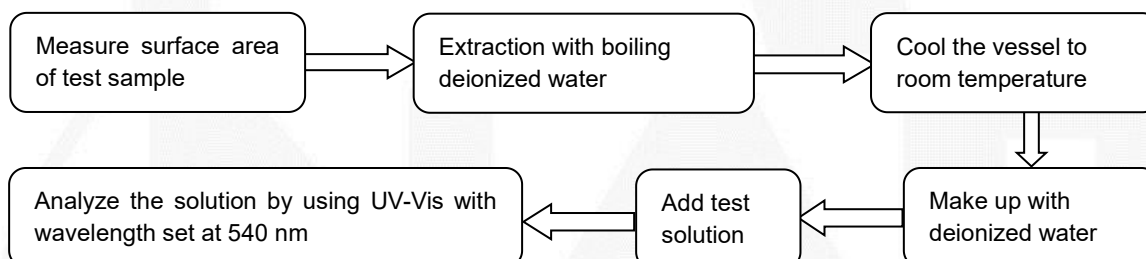

5. Test for PBBs & PBDEs contents (IEC 62321-6 Ed1.0:2015):

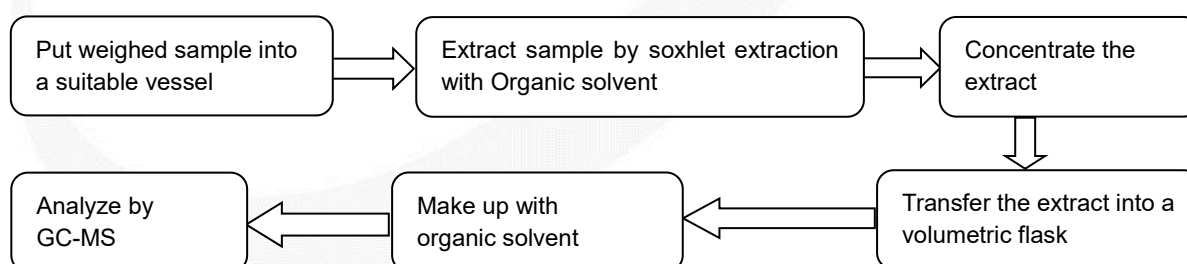

Unless otherwise stated, this test report is only responsible for the sample(s). This test report cannot be reproduced in partly without prior written permission of the testing Lab. Any inquiry about this report, please raise from the date of receipt of the report within 30 days, overdue will not be accepted.

NAP Testing Technology Service (Zhongshan) Co., LTD
TEL: 0760-86519632 E-mail: service@nap-testing.com

Add: 4th floor Zone A and 5th floor, Site no. 81, Lixi Avenue, Banfu Borough, Zhongshan City, Guangdong Province, China

Test Report

Report No.: NAP2509074101E

Page 19 of 25

6. Test for Phthalate content (DEHP,BBP,DBP,DIBP) (IEC 62321-8 Ed1.0:2017):

6.1 Test for general polymer

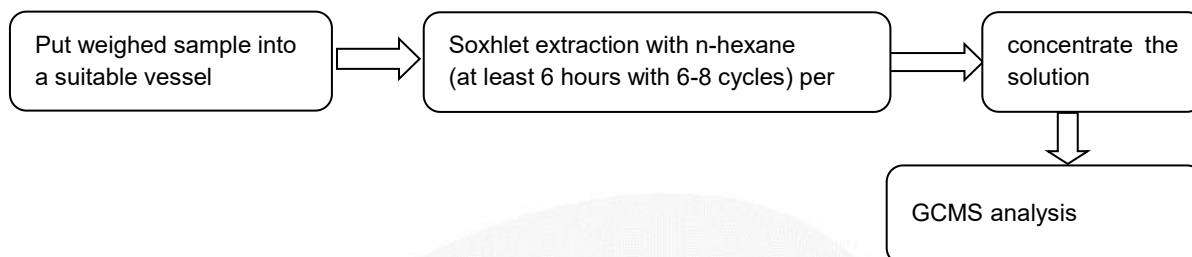

6.2 Test for THF soluble polymer

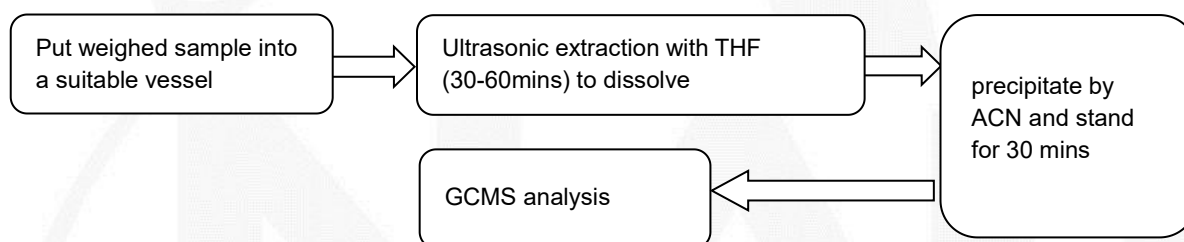

Unless otherwise stated, this test report is only responsible for the sample(s). This test report cannot be reproduced in partly without prior written permission of the testing Lab. Any inquiry about this report, please raise from the date of receipt of the report within 30 days, overdue will not be accepted.

NAP Testing Technology Service (Zhongshan) Co., LTD
TEL: 0760-86519632 E-mail: service@nap-testing.com

Add: 4th floor Zone A and 5th floor, Site no. 81, Lixi Avenue, Banfu Borough, Zhongshan City, Guangdong Province, China

Test Report

Report No.: NAP2509074101E

Page 20 of 25

Photo(s) of test sample(s):



(Whole product)



Unless otherwise stated, this test report is only responsible for the sample(s). This test report cannot be reproduced in partly without prior written permission of the testing Lab. Any inquiry about this report, please raise from the date of receipt of the report within 30 days, overdue will not be accepted.

NAP Testing Technology Service (Zhongshan) Co., LTD
TEL: 0760-86519632 E-mail: service@nap-testing.com

Add: 4th floor Zone A and 5th floor, Site no. 81, Lixi Avenue, Banfu Borough, Zhongshan City, Guangdong Province, China

Test Report

Report No.: NAP2509074101E

Page 21 of 25

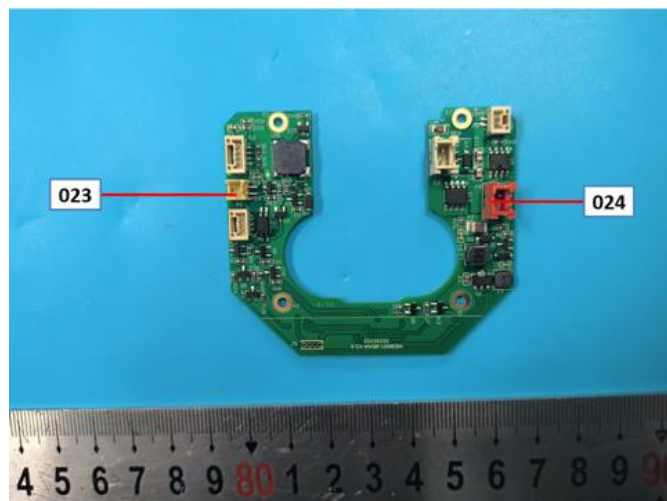
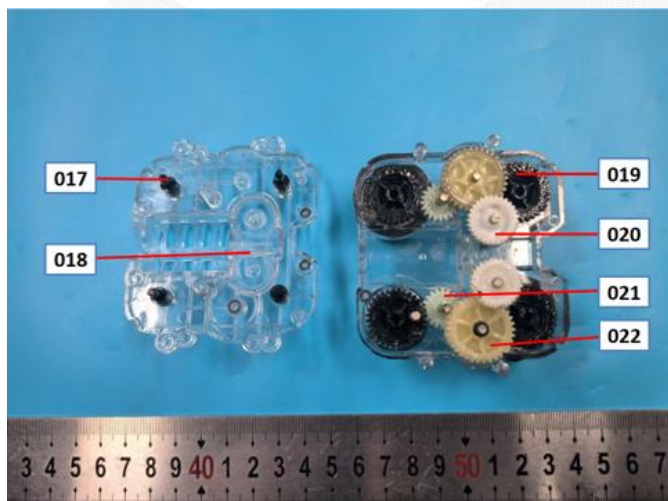
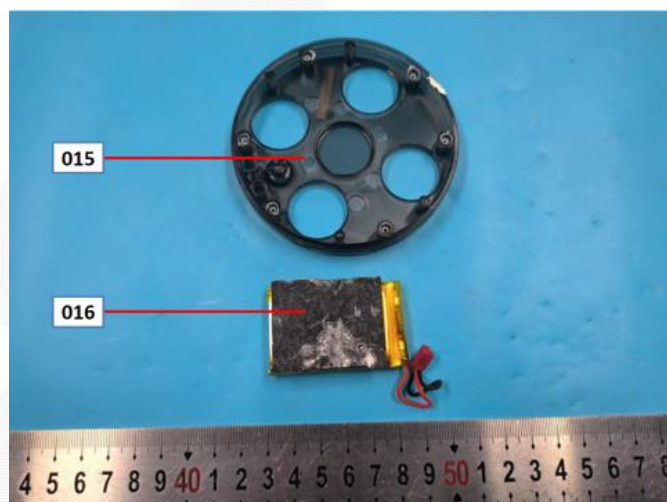
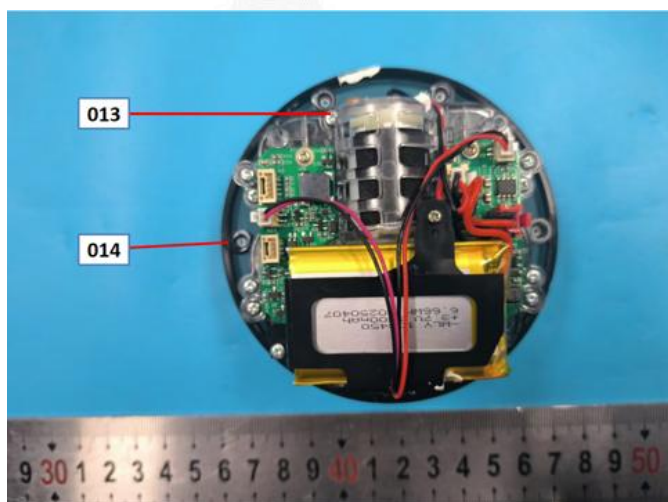
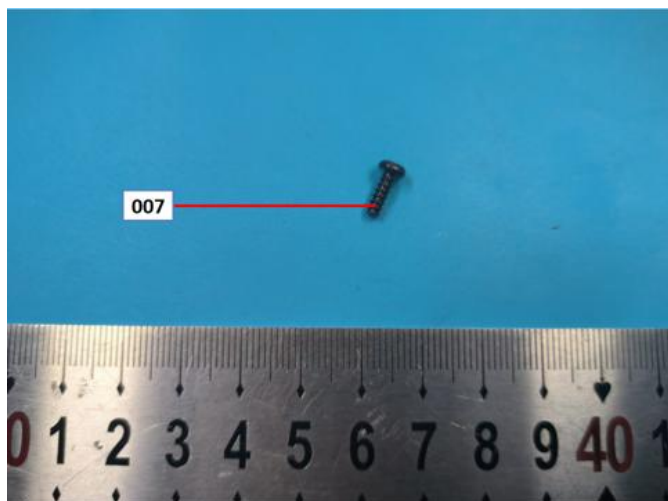

Unless otherwise stated, this test report is only responsible for the sample(s). This test report cannot be reproduced in partly without prior written permission of the testing Lab. Any inquiry about this report, please raise from the date of receipt of the report within 30 days, overdue will not be accepted.

NAP Testing Technology Service (Zhongshan) Co., LTD
TEL: 0760-86519632 E-mail: service@nap-testing.com

Add: 4th floor Zone A and 5th floor, Site no. 81, Lixi Avenue, Banfu Borough, Zhongshan City, Guangdong Province, China

Test Report

Report No.: NAP2509074101E

Page 22 of 25

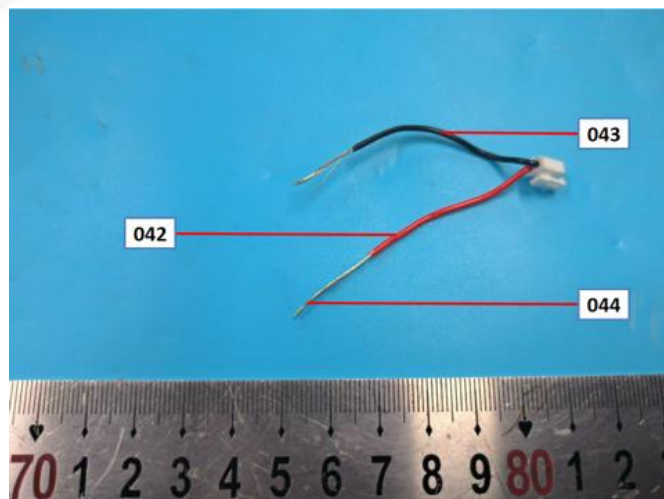
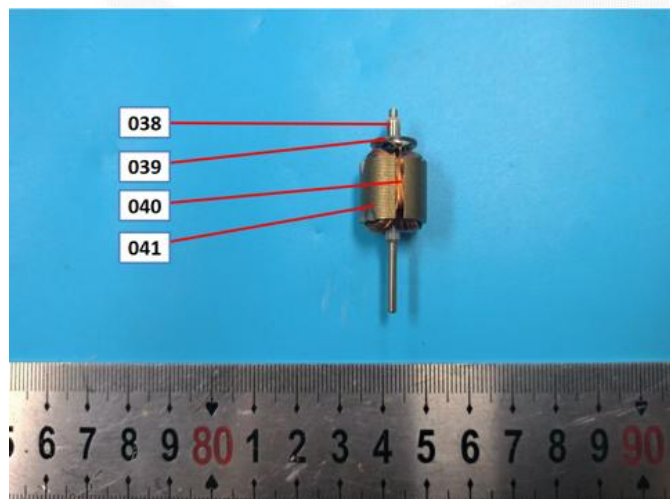
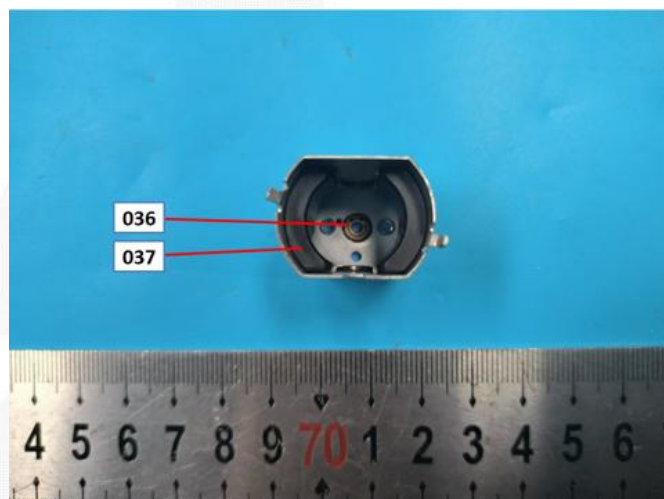
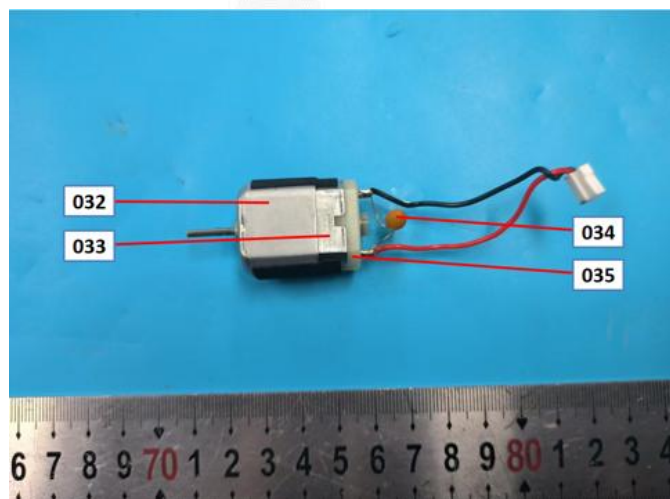
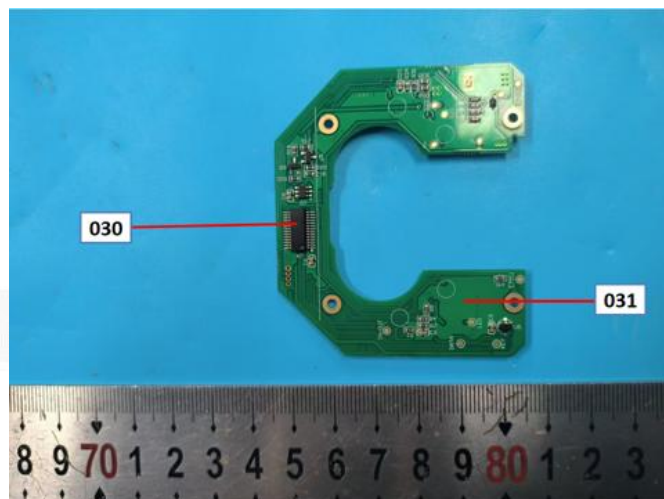
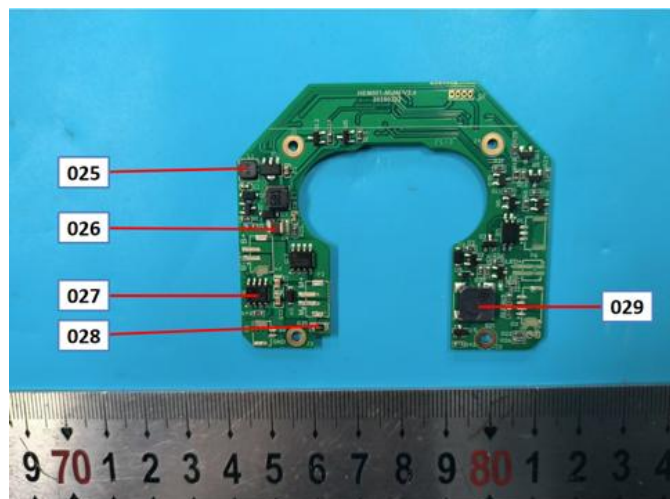

Unless otherwise stated, this test report is only responsible for the sample(s). This test report cannot be reproduced in partly without prior written permission of the testing Lab. Any inquiry about this report, please raise from the date of receipt of the report within 30 days, overdue will not be accepted.

NAP Testing Technology Service (Zhongshan) Co., LTD
TEL: 0760-86519632 E-mail: service@nap-testing.com

Add: 4th floor Zone A and 5th floor, Site no. 81, Lixi Avenue, Banfu Borough, Zhongshan City, Guangdong Province, China

Test Report

Report No.: NAP2509074101E

Page 23 of 25

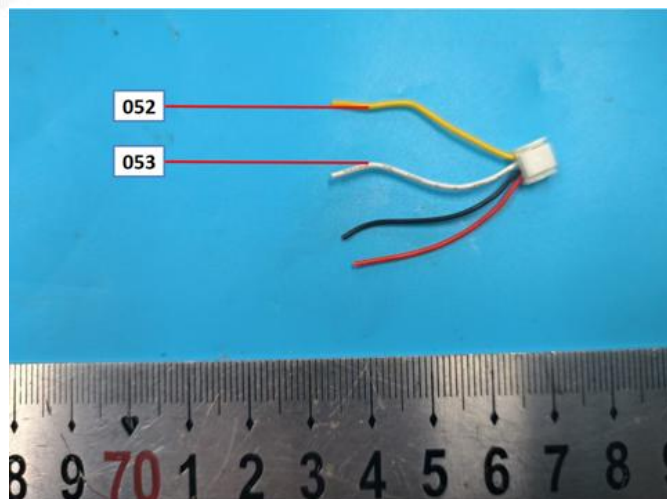
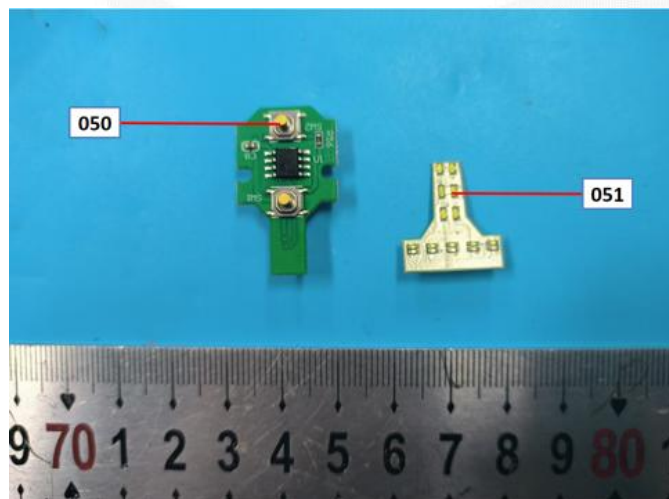
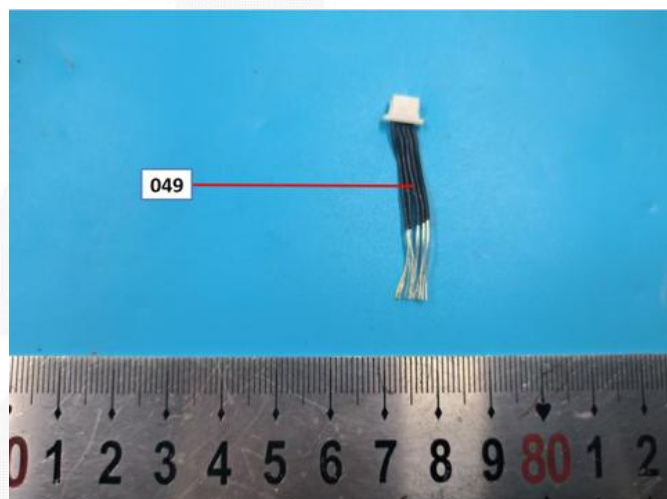
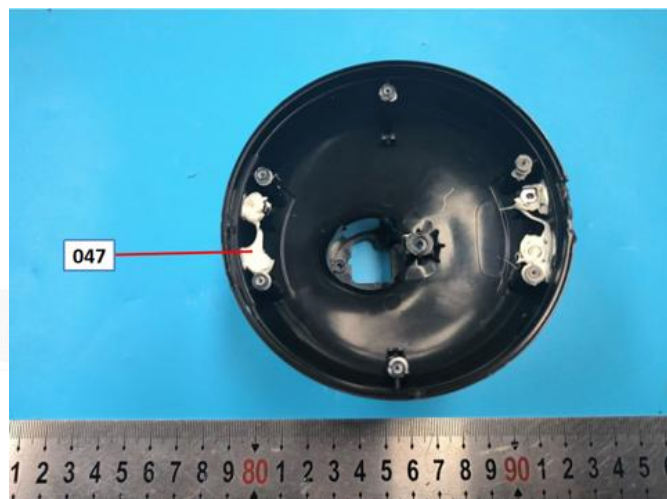
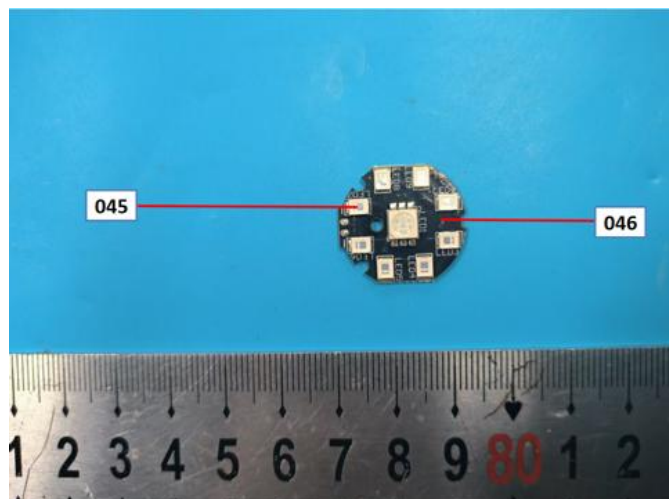

Unless otherwise stated, this test report is only responsible for the sample(s). This test report cannot be reproduced in partly without prior written permission of the testing Lab. Any inquiry about this report, please raise from the date of receipt of the report within 30 days, overdue will not be accepted.

NAP Testing Technology Service (Zhongshan) Co., LTD
TEL: 0760-86519632 E-mail: service@nap-testing.com

Add: 4th floor Zone A and 5th floor, Site no. 81, Lixi Avenue, Banfu Borough, Zhongshan City, Guangdong Province, China

Test Report

Report No.: NAP2509074101E

Page 24 of 25

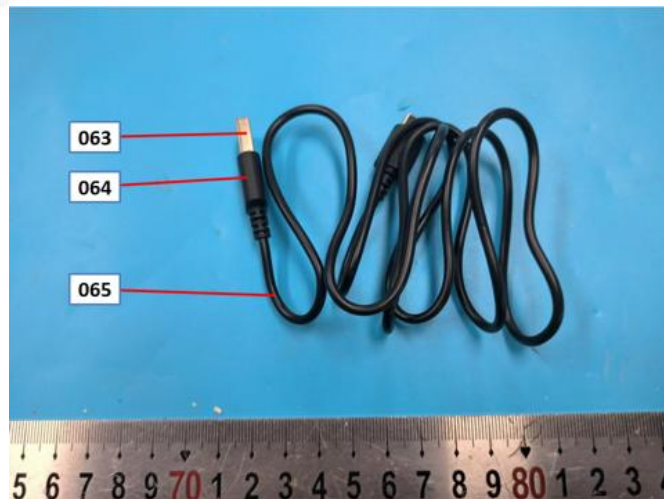
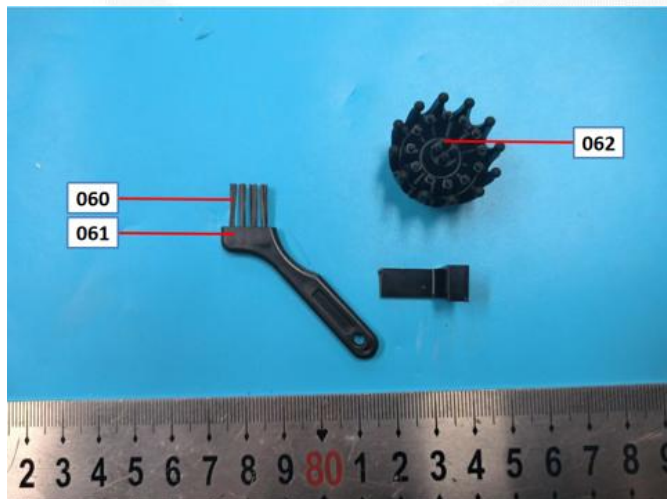
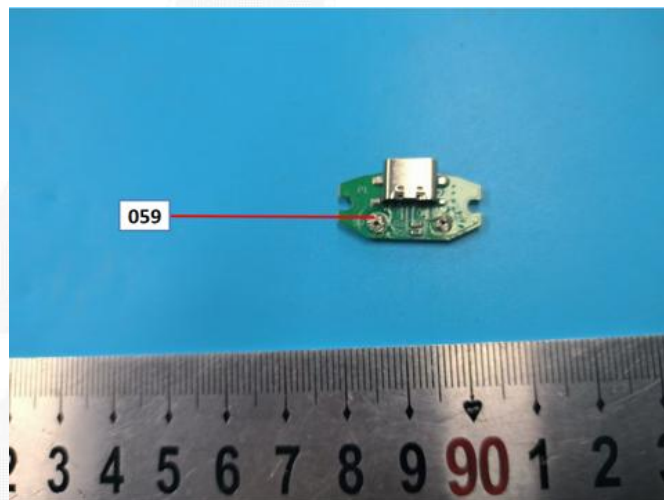
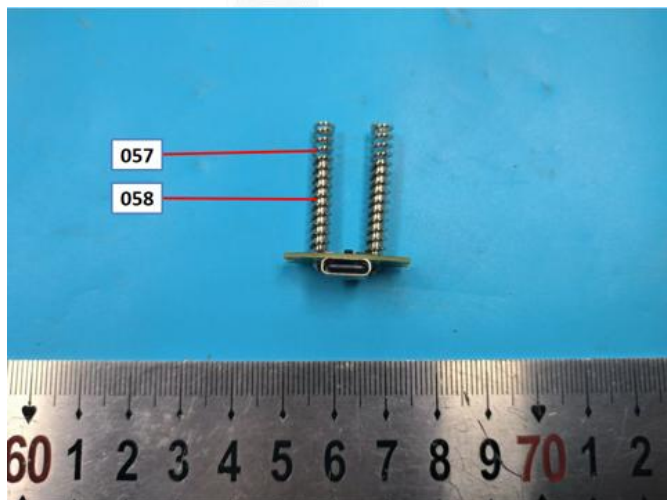
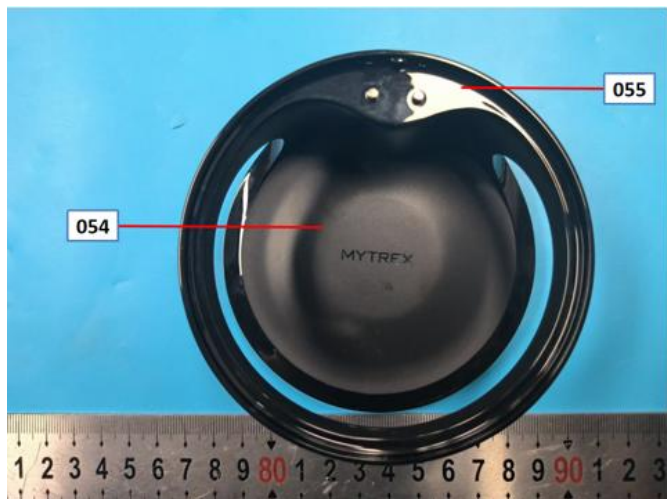

Unless otherwise stated, this test report is only responsible for the sample(s). This test report cannot be reproduced in partly without prior written permission of the testing Lab. Any inquiry about this report, please raise from the date of receipt of the report within 30 days, overdue will not be accepted.

NAP Testing Technology Service (Zhongshan) Co., LTD
TEL: 0760-86519632 E-mail: service@nap-testing.com

Add: 4th floor Zone A and 5th floor, Site no. 81, Lixi Avenue, Banfu Borough, Zhongshan City, Guangdong Province, China

Test Report

Report No.: NAP2509074101E

Page 25 of 25

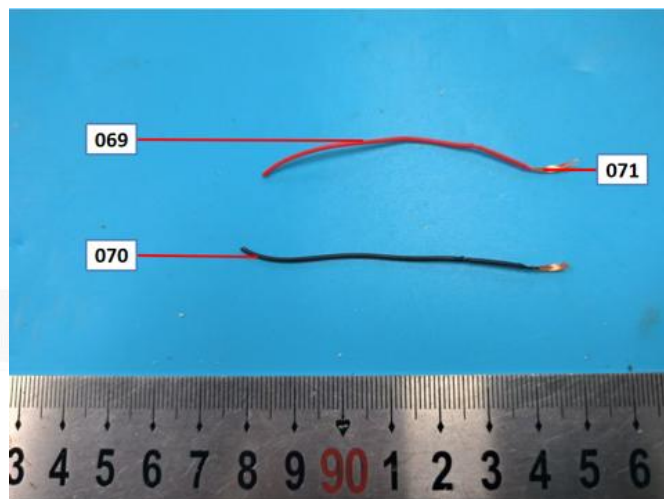
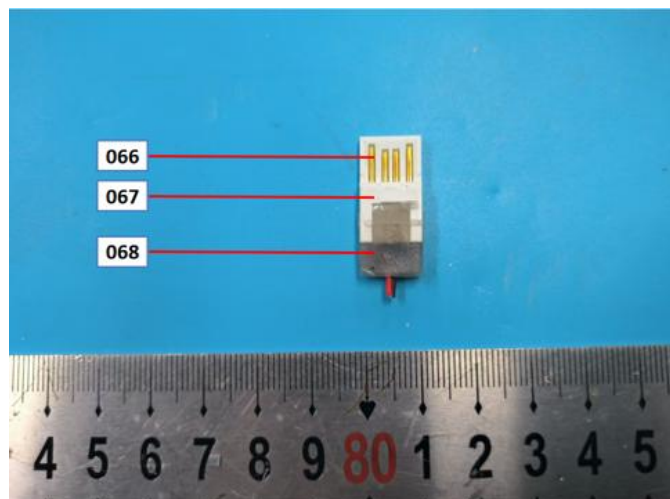

***** End of Report *****



Unless otherwise stated, this test report is only responsible for the sample(s). This test report cannot be reproduced in partly without prior written permission of the testing Lab. Any inquiry about this report, please raise from the date of receipt of the report within 30 days, overdue will not be accepted.

NAP Testing Technology Service (Zhongshan) Co., LTD
TEL: 0760-86519632 E-mail: service@nap-testing.com

Add: 4th floor Zone A and 5th floor, Site no. 81, Lixi Avenue, Banfu Borough, Zhongshan City, Guangdong Province, China